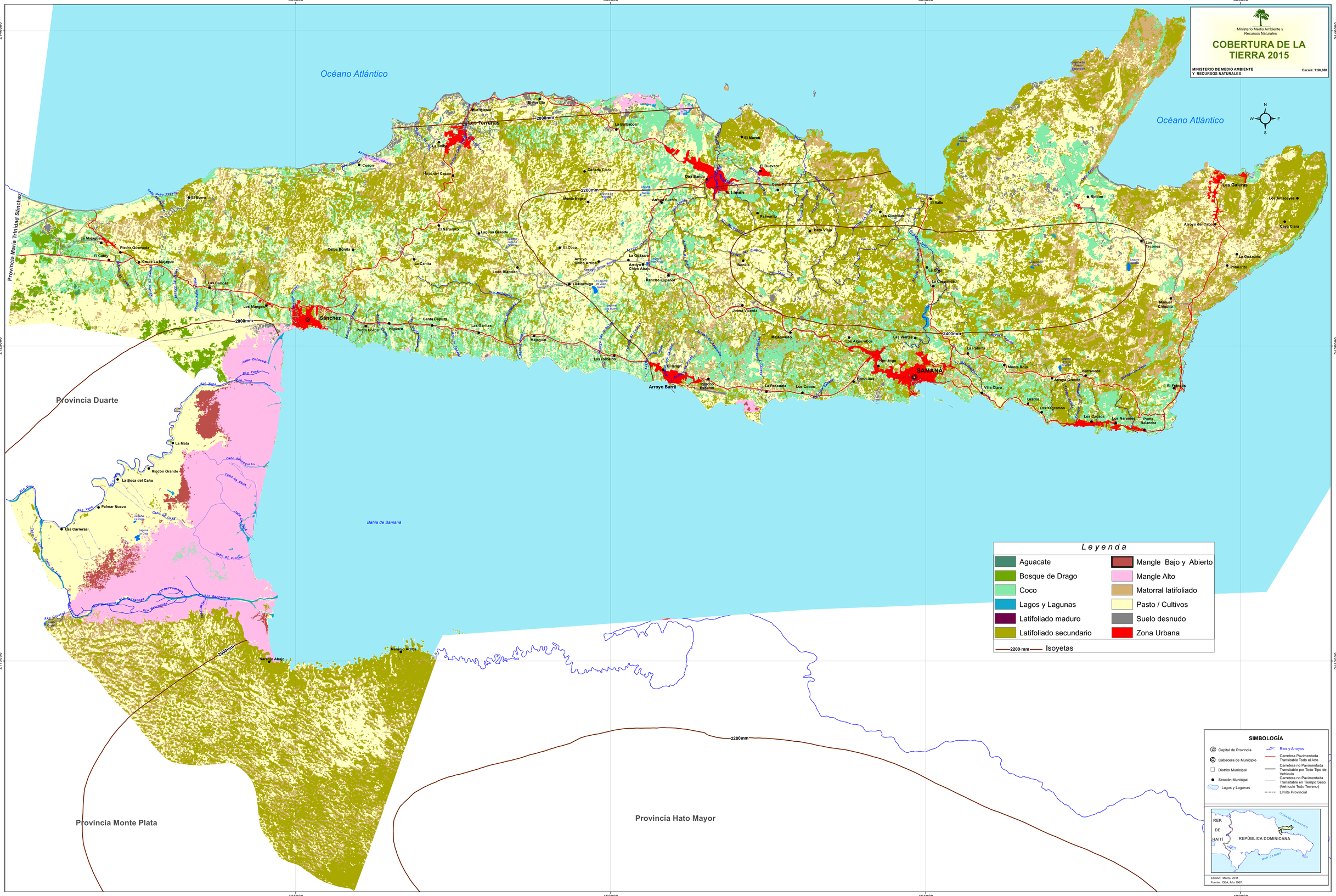PROVINCIA SAMANÁ