

| COORDENADAS | | |
|-------------------|---------------|--|
| UTM ZONA 19 NORTE | | |
| FACTOR DE ESCALA | 0.999638193 | |
| AREA PROYECTADA | 25,987.21 M2. | |

| Est | X | Y |
|-----|-----------|------------|
| 1 | 448897.58 | 2135741.75 |
| 2 | 448956.38 | 2135706.97 |
| 3 | 448997.37 | 2135685.94 |
| 4 | 449012.68 | 2135680.72 |
| 5 | 449017.68 | 2135677.57 |
| 6 | 449019.40 | 2135672.85 |
| 7 | 449019.80 | 2135667.79 |
| 8 | 449019.63 | 2135663.99 |
| 9 | 449018.87 | 2135661.04 |
| 10 | 449012.63 | 2135647.00 |
| 11 | 449003.38 | 2135621.98 |
| 12 | 448994.88 | 2135601.98 |
| 13 | 448987.79 | 2135584.36 |
| 14 | 448971.28 | 2135538.36 |
| 15 | 448969.87 | 2135527.92 |
| 16 | 448913.92 | 2135559.01 |
| 17 | 448901.90 | 2135566.08 |
| 18 | 448883.41 | 2135576.79 |
| 19 | 448868.89 | 2135586.45 |
| 20 | 448855.46 | 2135595.04 |
| 21 | 448855.86 | 2135596.75 |
| 22 | 448844.25 | 2135604.09 |
| 23 | 448817.09 | 2135620.23 |
| 24 | 448844.05 | 2135665.70 |
| 25 | 448809.69 | 2135701.78 |
| 26 | 448816.24 | 2135704.96 |
| 27 | 448825.00 | 2135709.66 |
| 28 | 448832.41 | 2135713.81 |
| 29 | 448840.40 | 2135720.15 |
| 30 | 448848.00 | 2135713.60 |
| 31 | 448858.54 | 2135713.67 |

DATOS ADICIONALES

| Est. | Rumbo | Dist. | Est. | Rumbo | Dist. |
|------|-------------|-------|------|-------------|-------|
| 1- | S 59°-24' E | 68.31 | 18- | N 56°-22' W | 17.44 |
| 2- | S 62°-51' E | 46.07 | 19- | N 57°-23' W | 15.94 |
| 3- | S 71°-10' E | 16.17 | 20- | N 13°-11' E | 1.75 |
| 4- | S 57°-46' E | 5.92 | 21- | N 57°-42' W | 13.74 |
| 5- | S 19°-58' E | 5.02 | 22- | N 59°-16' W | 31.59 |
| 6- | S 04°-35' E | 5.08 | 23- | N 30°-40' E | 52.86 |
| 7- | S 02°-34' W | 3.79 | 24- | N 43°-36' W | 49.83 |
| 8- | S 14°-29' W | 3.05 | 25- | N 64°-09' E | 7.28 |
| 9- | S 23°-57' W | 15.37 | 26- | N 61°-46' E | 9.94 |
| 10- | S 20°-18' W | 26.67 | 27- | N 60°-45' E | 8.49 |
| 11- | S 23°-02' W | 21.74 | 28- | N 51°-33' E | 10.21 |
| 12- | S 21°-55' W | 18.99 | 29- | S 49°-12' E | 10.04 |
| 13- | S 19°-44' W | 48.88 | 30- | N 89°-35' E | 10.55 |
| 14- | S 07°-42' W | 10.53 | 31- | N 54°-17' E | 48.08 |
| 15- | N 60°-56' W | 64.01 | | | |
| 16- | N 59°-33' W | 13.94 | | | |
| 17- | N 59°-55' W | 21.37 | | | |

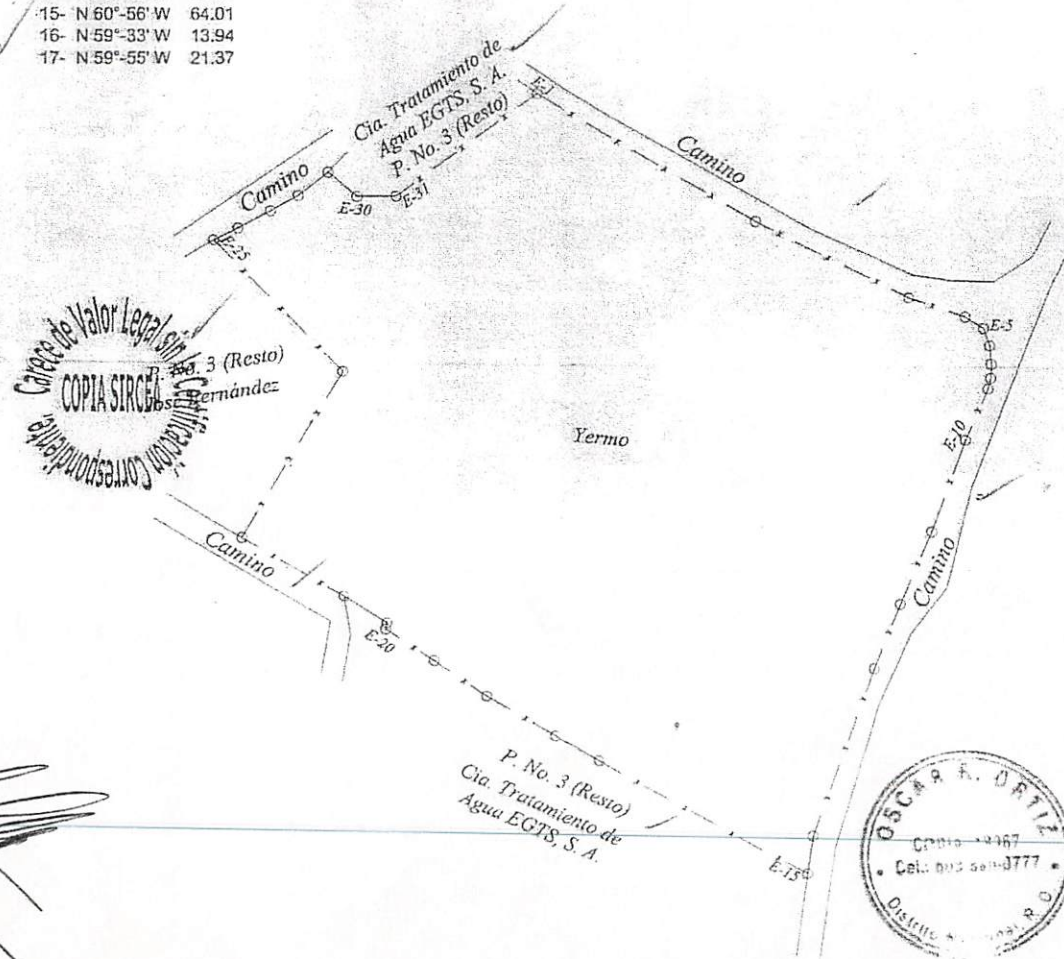

ORIGINAL

| | |
|---|----------------------|
| REPUBLICA DOMINICANA PODER JUDICIAL JURISDICCION INMOBILIARIA DIRECCION REGIONAL DE MENSURAS CATASTRALES DEPARTAMENTO NORESTE | |
| PLANO INDIVIDUAL | |
| OPERACION: | DESLINDE |
| DESIGNACION CATASTRAL POSICIONAL | |
| 414385961482 | |
| DESIGNACION CATASTRAL DE ORIGEN: | P. No. 3, D. C. 6 |
| DESIGNACION TEMPORAL: | P. No. 201000888_1_1 |
| PROVINCIA: | SAMANA |
| MUNICIPIO: | LAS TERRENAS |
| SECCION: | LAS TERRENAS |
| LUGAR: | PORTILLO |
| REFERENCIAS DE UBICACION: | |
| SE ENCUENTRA UBICADO EN LA CARRETERA LAS TERRENAS - EL LIMÓN, EN EL PROYECTO LOS PARQUES. | |
| SUPERFICIE PARCELA: | 25,996.62 M2. |
| ESCALA: | 1:1,500 |
| OBSERVACIONES: | No. LAMINA: 2 |
| Certifico haber realizado el trabajo en el terreno conforme a lo dispuesto en el Reglamento General de Mensuras Catastrales. De conformidad con lo dispuesto en el Reglamento General de Mensuras Catastrales. | |
| OSCAR R. ORTIZ DE LA ROSA AGRIMENSOR CODIA 18967 | |
| | |