

**REPUBLICA DOMINICANA**  
**PODER JUDICIAL**  
**JURISDICCION INMOBILIARIA**  
**DIRECCION REGIONAL DE MENSURAS CATASTRALES**  
**DEPARTAMENTO NORTE**

**OPERACION: DETERMINACION DE AREA**  
**DESIGNACION CATASTRAL POSICIONAL:**

**DESIGNACION CATASTRAL DE ORIGEN: P. No. 47** **DC. No.12**

**PROVINCIA: PUERTO PLATA**

**MUNICIPIO: SAN FELIPE DE PUERTO PLATA**

**SECCION: EL COROZO**

**LUGAR: EL COROZO**

**REFERENCIA DE UBICACION: EL INMUEBLE SE ENCUENTRA EN SENTIDO SUR-ESTE DE LA CARRETERA RICARDO LIMARDO DE EL COROZO.**

**SUPERFICIE DE PARCELA: 84,896.50 Mts2** **ESCALA= 1: 1,000**

**OBSERVACIONES: YERMO**



Certifico haber verificado el trabajo en el terreno conforme a lo dispuesto en el Reglamento General de Mensuras Catastrales

AGRIM. KELVIN HIRALDO SILVERIO  
 CODIA-39701

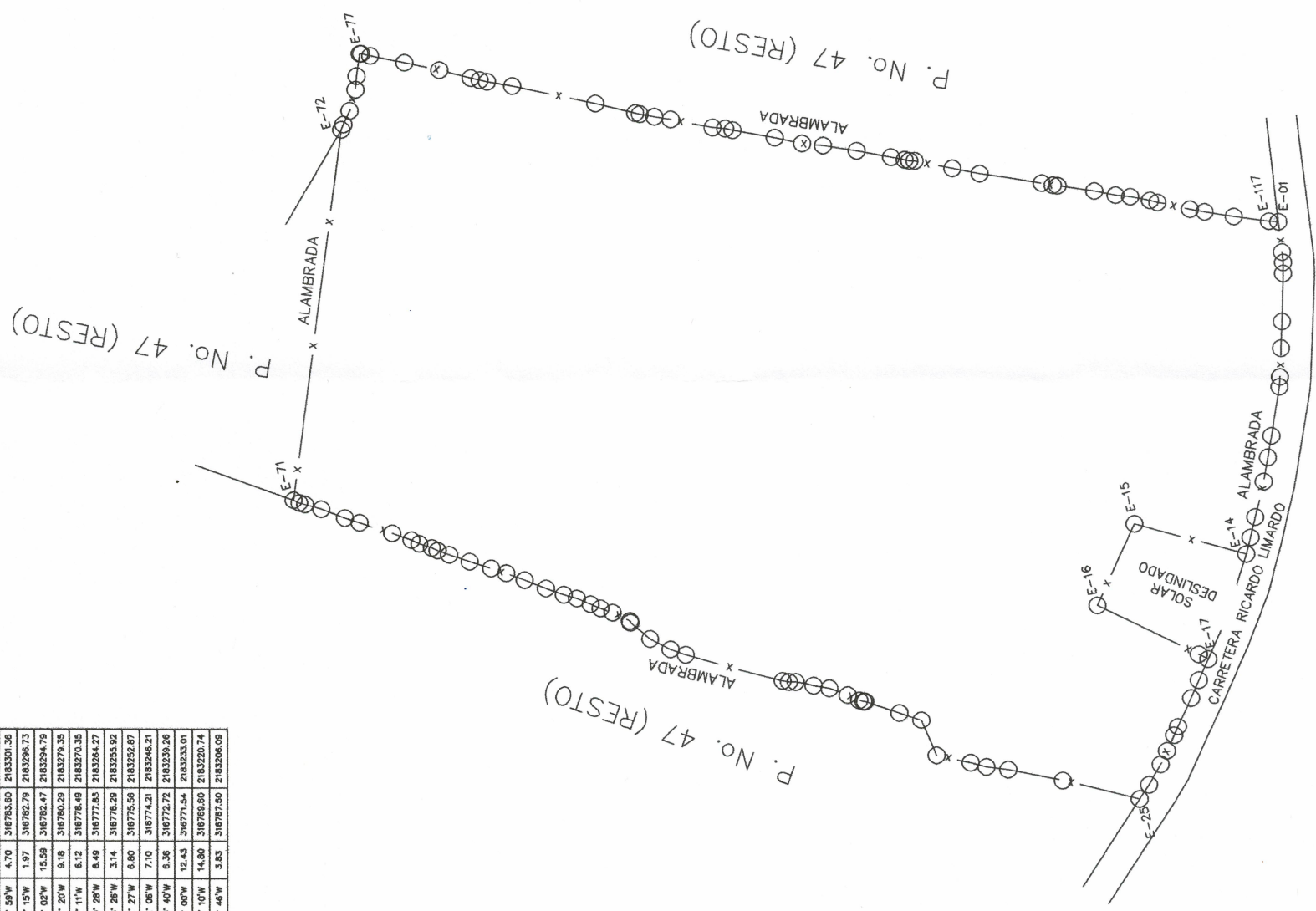

ZONA UTM 19 NORTE					
EST	RUMBOS	DIST	X	Y	
E-1	S82° 46' W	12.84	316767.45	2183202.26	
E-2	S85° 18' W	4.39	316754.71	2183200.85	
E-3	S88° 29' W	4.63	316750.34	2183200.29	
E-4	N85° 28' W	20.34	316745.71	2183200.16	
E-5	N85° 08' W	11.02	316723.38	2183200.71	
E-6	N87° 44' W	12.12	316714.37	2183201.06	
E-7	N87° 51' W	4.19	316702.26	2183201.54	
E-8	N87° 52' W	20.80	316698.08	2183201.85	
E-9	N87° 47' W	9.23	316677.54	2183205.15	
E-10	N87° 24' W	10.20	316668.43	2183206.63	
E-11	N77° 05' W	15.25	316658.37	2183208.33	
E-12	N79° 19' W	8.81	316644.51	2183211.74	
E-13	N75° 31' W	7.38	316634.68	2183213.82	
E-14	N15° 22' E	46.60	316627.60	2183215.62	
E-15	N85° 27' W	37.71	316644.68	2183282.48	
E-16	S25° 35' W	47.16	316606.39	2183278.15	
E-17	S25° 27' W	4.48	316586.02	2183258.61	
E-18	N85° 10' W	9.58	316584.10	2183231.57	
E-19	N85° 55' W	8.28	316575.34	2183235.44	
E-20	N85° 50' W	13.24	316567.76	2183238.82	
E-21	N85° 11' W	4.03	316555.70	2183244.24	
E-22	N85° 53' W	7.36	316552.04	2183245.93	
E-23	N85° 25' W	6.28	316545.33	2183248.94	
E-24	N85° 59' W	9.65	316539.61	2183251.55	
E-25	N85° 49' W	7.11	316533.26	2183256.38	
E-26	N13° 28' E	33.08	316528.31	2183260.27	
E-27	N10° 57' E	23.35	316533.00	2183292.44	
E-28	N7° 48' E	8.36	316537.43	2183315.37	
E-29	N13° 48' E	6.80	316536.70	2183324.64	
E-30	N12° 51' E	14.47	316540.33	2183331.24	
E-31	N85° 23' E	16.08	316543.54	2183345.35	
E-32	N18° 58' E	8.78	316538.27	2183351.78	
E-33	N17° 57' E	15.21	316561.45	2183391.02	
E-34	N13° 28' E	1.87	316566.32	2183378.46	
E-35	N13° 28' E	1.87	316566.32	2183378.46	
E-36	N22° 58' E	5.16	316566.78	2183377.87	
E-37	N21° 25' E	8.20	316568.77	2183382.62	
E-38	N15° 30' E	3.41	316572.60	2183396.97	
E-39	N15° 30' E	3.41	316572.60	2183396.97	
E-40	N15° 30' E	3.41	316572.60	2183396.97	
E-41	N0° 03' E	2.87	316574.40	2183404.37	
E-42	N15° 30' E	2.73	316574.40	2183407.24	
E-43	N14° 23' E	22.64	316574.82	2183409.94	
E-44	N15° 20' E	18.21	316566.44	2183431.87	
E-45	N18° 18' E	6.82	316565.32	2183450.40	
E-46	N27° 56' E	9.65	316567.66	2183456.87	
E-47	N35° 55' E	10.73	316562.18	2183465.40	
E-48	N28° 09' E	8.15	316566.50	2183473.83	
E-49	N18° 20' E	5.41	316603.09	2183481.14	
E-50	N18° 20' E	5.41	316603.09	2183481.14	