

RESERVA NATURAL

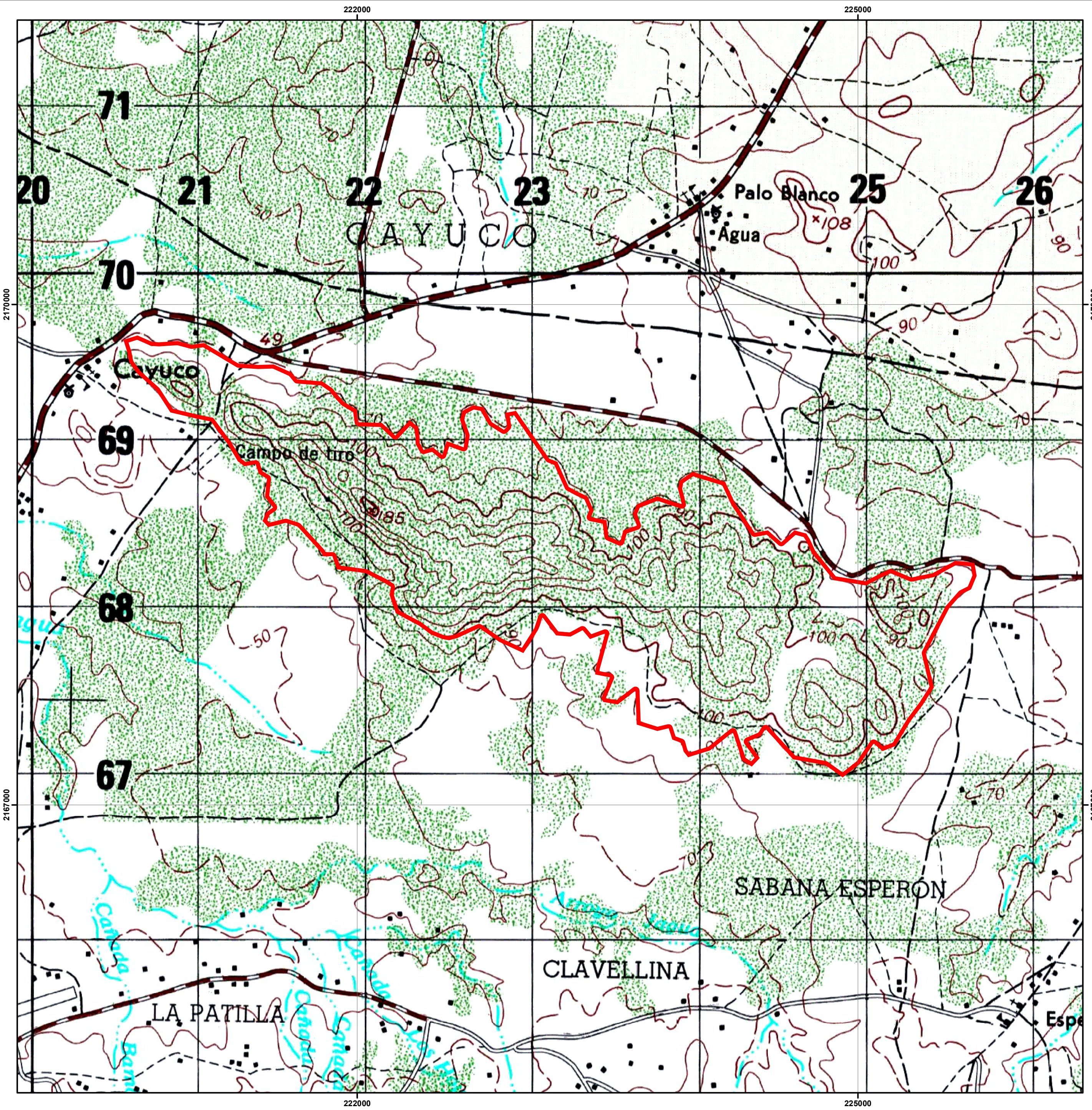

RESERVA FORESTAL CAYUCO

LEY 202-04

MINISTERIO DE MEDIO AMBIENTE Y RECURSOS NATURALES



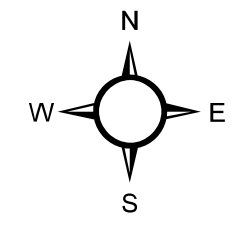

Escala: 1:17,400



LEYENDA

 Límite del Área 5.04 KM²

SIMBOLOGÍA

 Ríos y Arroyos	 Carretera Pavimentada Transitible Todo el Año
 Límite Internacional	 Carretera no Pavimentada Transitible por Todo Tipo de Vehículo
	 Carretera no Pavimentada Transitible en Tiempo Seco (Vehículo Todo Terreno)

