

MONUMENTO NATURAL

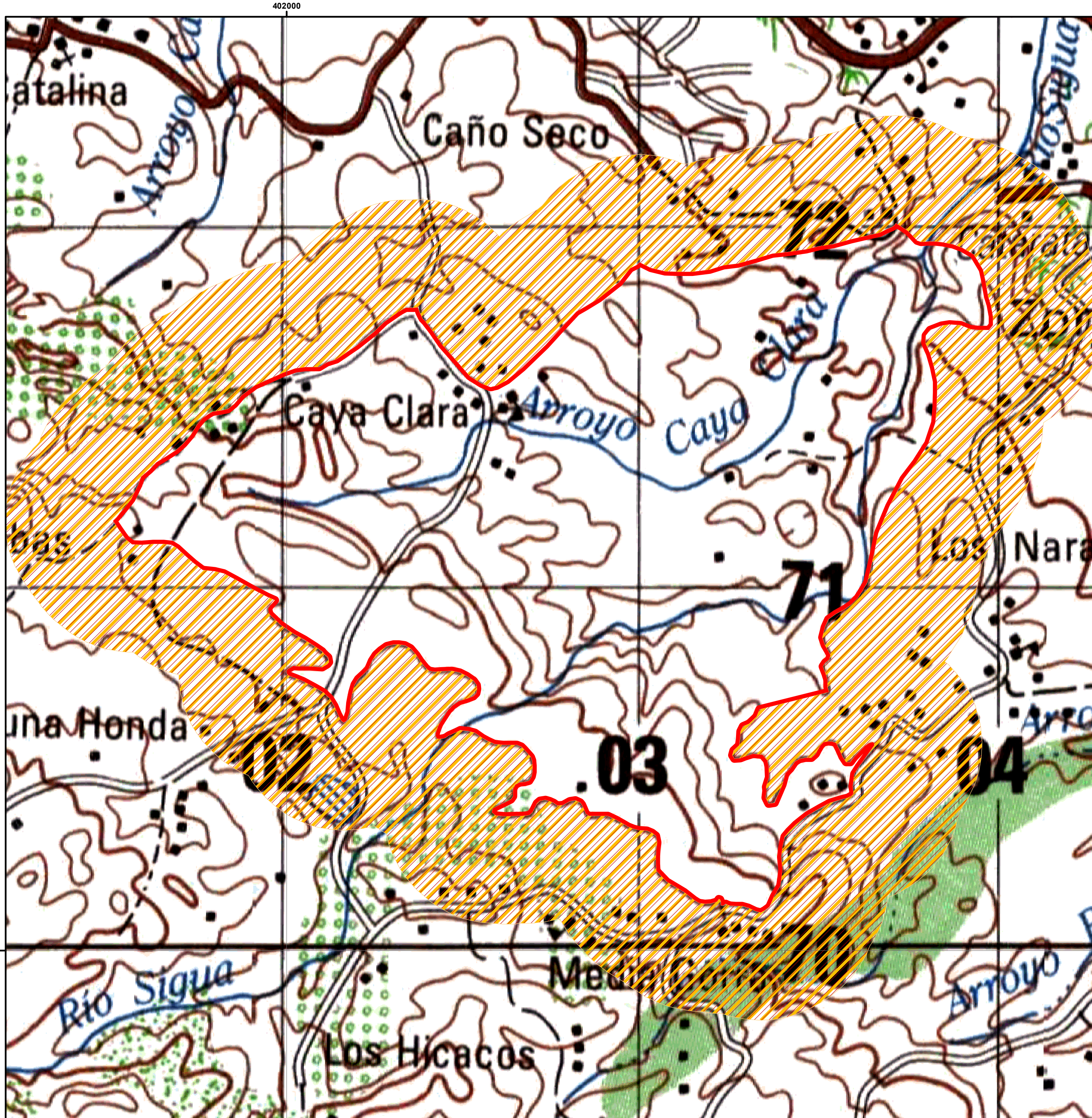

MONUMENTO NATURAL EL SALTADERO



DEC.571-09

MINISTERIO DE MEDIO AMBIENTE
Y RECURSOS NATURALES

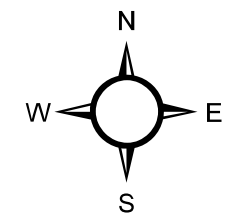



Escala: 1:8,300



LEYENDA

-  Límite del Área 2.38 KM²
-  Área de Amortiguamiento (300 Mts.)

SIMBOLOGÍA

-  Ríos y Arroyos
-  Carretera Pavimentada Transitible Todo el Año
-  Límite Internacional
-  Carretera no Pavimentada Transitible por Todo Tipo de Vehículo
-  Carretera no Pavimentada Transitible en Tiempo Seco (Vehículo Todo Terreno)

